

LANAKEN
 TRAVAUX CONSTRUCTION D'UNE MAISON DE CAMPAGNE
 RENDEUR. M^{RE} DI COCK DESSEINER. LANAKEN -
 FEUILLE 4. FAÇADE S.-E.
 - COUPE 0.0

ARCHITECTE
 ANT. ESTERD OUPREVA
 ECHELLE 1/50
 D. 245 - 868

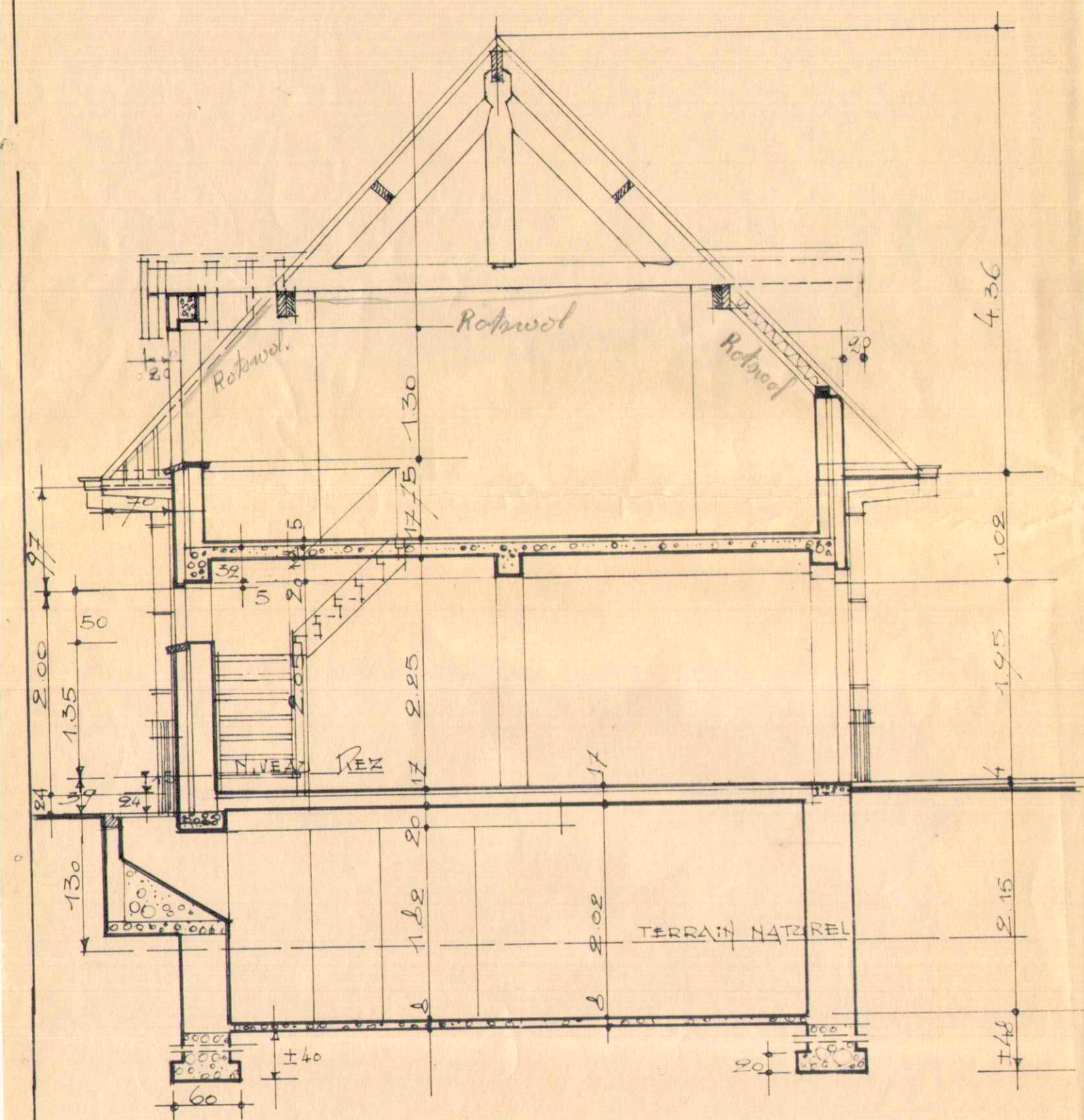

COUPE suivant 0.0.



FAÇADE SUD. EST.

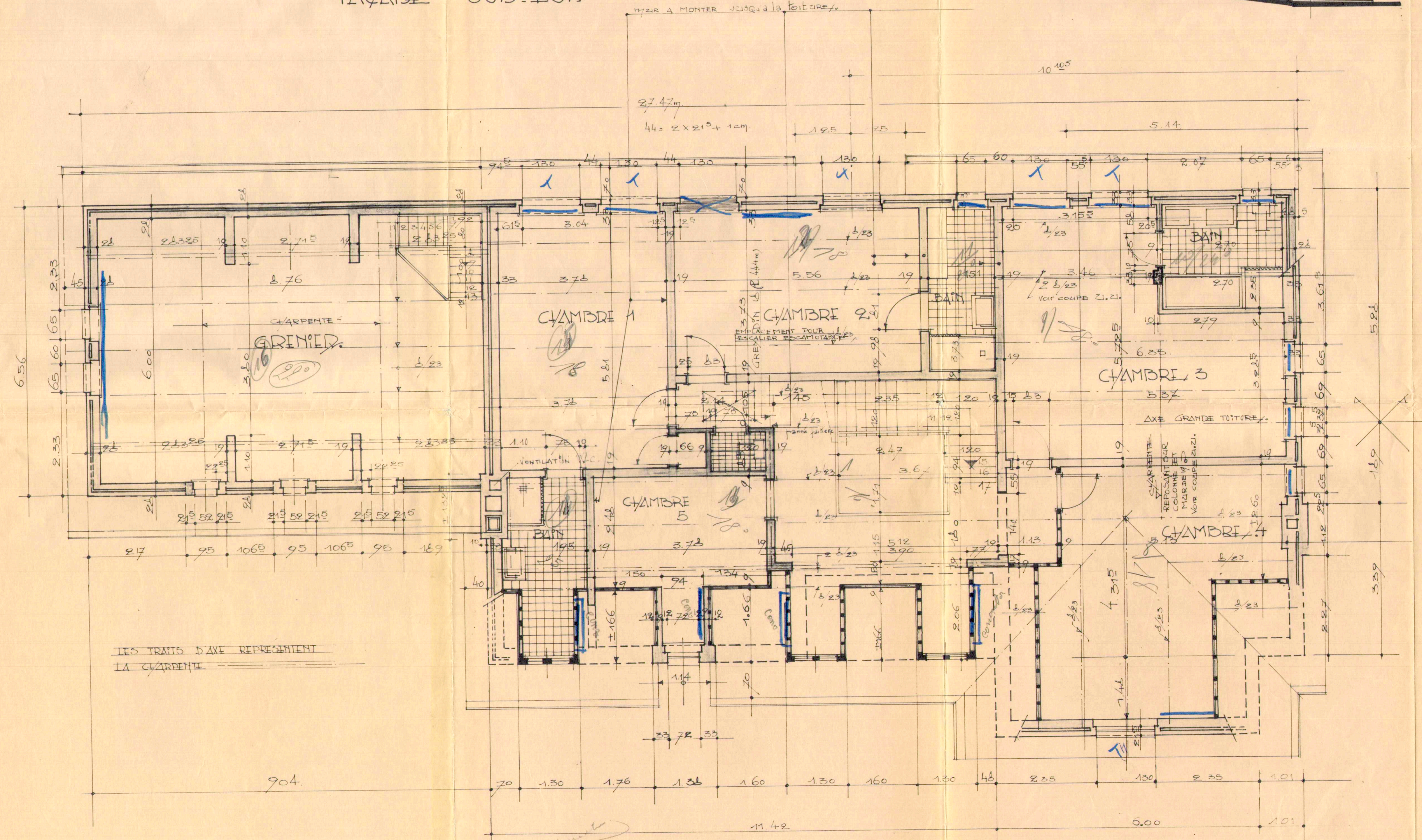

LES TRAMIS D'AXE REPRESENTENT LA CHARPENTE

1^{er} ETAGE

Handwritten notes and signatures in the bottom right corner, including a date '20.000' and other illegible markings.